

InspectionSmith
1614 Frances Place
Monroe LA 71201
318-243-3912
inspectionsmithmonroe@gmail.com

Report: 501 w. alabama ave, ruston 01-09-2020

Confidential Inspection Report

501 W. Alabama Ave

Ruston, la

January 9, 2020



Prepared for:

This report is the exclusive property of the inspection company and the client whose name appears herewith and its use by any unauthorized persons is prohibited.

Inspection Table of Contents

Summary	3
GENERAL INFORMATION	6
GROUND	8
EXTERIOR - FOUNDATION	12
BASEMENT - CRAWLSPACE	14
ROOF SYSTEM	15
ELECTRICAL SYSTEM	20
HEATING - AIR CONDITIONING	25
PLUMBING SYSTEM	30
KITCHEN - APPLIANCES	34
BATHROOMS	36
INTERIOR ROOMS	38
LAUNDRY AREA	43
GARAGE - CARPORT	44

January 9, 2020

RE: 501 W. Alabama Ave
Ruston, la

Dear : Twin Creaks Realty



At your request, a visual inspection of the above referenced property was conducted on January 9, 2020 . An earnest effort was made on your behalf to discover all visible defects, however, in the event of an oversight, maximum liability must be limited to the fee paid. The following is an opinion report, reflecting the visual conditions of the property at the time of the inspection only. Hidden or concealed defects cannot be included in this report. No warranty is either expressed or implied. This report is not an insurance policy, nor a warranty service.

SUMMARY OF AREAS REQUIRING FURTHER EVALUATION

IMPORTANT: The Summary is not the entire report. The complete report may include additional information of concern to the client. It is recommended that the client read the complete report. The entire Inspection Report, including the Standards of Practice, limitations and scope of Inspection, and Pre-Inspection Agreement must be carefully read to fully assess the findings of the inspection. This list is not intended to determine which items may need to be addressed per the contractual requirements of the sale of the property. Any areas of uncertainty regarding the contract should be clarified by consulting an attorney or real estate agent.

It is strongly recommended that you have appropriate licensed contractors evaluate each concern further and the entire system for additional concerns that may be outside our area of expertise or the scope of our inspection BEFORE the close of escrow. Please call our office for any clarifications or further questions.

Here is a list of concerns that need further evaluation or repair by appropriately Licensed Contractors.

GROUNDS

Paving Conditions:

Exterior Steps / Stoops: Rear

General condition appears serviceable. When steps have three or more risers, it is recommended that a hand rail be provided.

Patio / Porch: Front

Structure:

Some hand rail fasteners loose.

Patio/Porch: Rear And Side

Structure:

Chipping paint at lattice.

EXTERIOR

Exterior Windows:

Overall Condition:

Cracked storm window front side of house.

CRAWLSPACE

Crawlspace:

Moisture:

Moisture under kitchen at damaged drain line area.

ROOF SYSTEM

Roof:

Roof Covering Condition:

Recommend further evaluation by a licensed competent roofing contractor..

heavy wear and tear noted. moss growth noted. Patch noted front side of house. Multiple patches noted left side of house. Damaged shingles rear patio. Decking visible, area of deterioration noted. Damaged shingles noted at garage.

Valleys:

Caulking noted in valley left side of house.

Attic:

Structure:

Some stains noted on decking.

ELECTRICAL SYSTEM

Switches & Fixtures:

Bedroom #2: Rear

Switches functions not identified, light and ceiling fan controlled by pull string. Closet light fixture loose from ceiling.

Electrical Outlets:

General:

(GFCI) outlets are recommended for installation at exterior, garage, bath rooms & kitchen outlets. Some grounded type outlets did not appear to be properly grounded. Reverse polarity is noted at multiple outlets throughout house. Recommend further evaluation and repair by a licensed competent electrical contractor.

Sun Room:

Open neutral noted outlet behind door.

Attic Wiring:

Visible knob and tube, visible cloth rapped. It was not determined if knob and tube is live or abandoned. Recommend further evaluation.

HEATING - AIR CONDITIONING

Heating Equipment:

Burners / Heat Exchangers:

Some rust noted. Regular service recommended by a licensed competent a/c contractor.

Fireplaces / Solid Fuel Heating:

Wall heater in hall not tested. it was not determined if unit is functional.

PLUMBING SYSTEM

Waste Lines:

Condition:

Cast iron plumbing is prone to rusting, the only way to view drain lines is with special video scopes this is out of the scope of this inspection, a licensed competent plumber should be called in to scope lines if desired.

Drain line under kitchen has rusted through and drains onto ground.

BATHROOMS

Bath Ventilation:

Hall Bath:

None or inadequate ventilation noted.

INTERIOR ROOMS

Doors:

Hall Bath:

Door rubs frame, adjustments recommended.

Bedroom #2: Rear

Door to kitchen knob not functioning properly.

Sun Room:

Knob not functioning properly.

Laundry:

Wood door. Hard to close, adjustments recommended.

Windows:

General Type & Condition:

Wood, All windows appear to be painted shut. It is recommended there be at least one openable window in any room that does not have an exterior door.

Living Room:

Cracked window noted.

Dining Room:

Cracked window.

Bedroom #1: Side

Cracked window.

Ceilings:

Living Room:

Multiple small stains noted , cause not determined.

Closets:

General:

General condition appears serviceable. Globes are recommended on light fixtures in closets.

GARAGE

Garage Door:

Material - Condition:

Wood doors. Deterioration noted maintenance recommended.

Other minor items are also noted in the entire inspection report and should receive eventual attention, but do not affect the habitability of the house and the majority are the result of normal wear and tear.

Thank you for selecting our firm to do your pre-purchase home inspection. If you have any questions regarding the inspection report or the home, please feel free to call us.

Sincerely, Robert Smith LHI#10796 InspectionSmith

GENERAL INFORMATION

Client & Site Information:

Inspector: Robert Smith Ihi#10796.

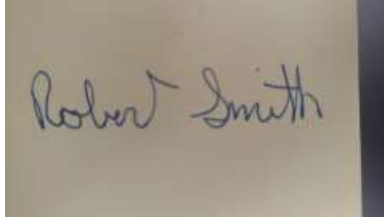

Inspection Date: January 9, 2020.	Inspection Time: 8:30 AM.	Client: Twin Creeks Realty.	Inspection Site: 501 W. Alabama Ave Ruston, la.
---	-------------------------------------	---------------------------------------	--

People Present:
Inspector.

Building Characteristics:

Main Entry Faces: North.	Estimated Age: Not determined.	Building Style & Type: 1 family.	Stories: 1
Space Below Grade: Crawl space.	Water Source: Public.	Sewage Disposal: Public.	Utilities Status: All utilities on.



Climatic Conditions:

Weather: Overcast.	Soil Conditions: Dry.	Outside Temperature (f): 50-60.
------------------------------	---------------------------------	---

About Rated Items:

Items not found in this report are beyond the scope of this inspection and should not be considered inspected at this time. Please read the entire report for important details. Inspected items may be generally rated as follows:

OK = "Serviceable" = Item is functional and we did not observe conditions that would lead us to believe problems existed with this system or component. Some serviceable items may show wear and tear. Other conditions may be noted in the body of the report.

MM = "Marginal/Maintenance" = Item warrants attention and/or monitoring, or has a limited remaining useful life expectancy and may require replacement in the not too distant future. Further evaluation or servicing is needed by a qualified licensed contractor or specialty tradesman dealing with that item or system.

RR = "Repair or Replace" = Item, component, or unit is not functioning as intended and needs repair or replacement. Further evaluation is needed by a qualified licensed contractor or specialty tradesman dealing with that item or system.

REPORT LIMITATIONS

This report is intended only as a general guide to help the client make his own evaluation of the overall condition of the home, and is not intended to reflect the value of the premises, nor make any representation as to the advisability of purchase. The report expresses the personal opinions of the inspector, based upon his visual impressions of the conditions that existed at the time of the inspection only. The inspection and report are not intended to be technically exhaustive, or to imply that every component was inspected, or that every possible defect was discovered. No disassembly of equipment, opening of walls, moving of furniture, appliances or stored items, or excavation was performed. All components and conditions which by the nature of their location are concealed, camouflaged or difficult to inspect are excluded from the report. The inspection is performed in compliance with generally accepted standard of practice, a copy of which is available upon request.

Systems and conditions which are not within the scope of the inspection include, but are not limited to: formaldehyde, lead paint, asbestos, toxic or flammable materials, and other environmental hazards; pest infestation, playground equipment, efficiency measurement of insulation or heating and cooling equipment, internal or underground drainage or plumbing, any systems which are shut down or otherwise secured; water wells (water quality and quantity) zoning ordinances; intercoms; security systems; heat sensors; cosmetics or building code conformity. Any general comments about these systems and conditions are informational only and do not represent an inspection.

The inspection report should not be construed as a compliance inspection of any governmental or non governmental codes or regulations. The report is not intended to be a warranty or guarantee of the present or future adequacy or performance of the structure, its systems, or their component parts. This report does not constitute any express or implied warranty of merchantability or fitness for use regarding the condition of the property and it should not be relied upon as such. Any opinions expressed regarding adequacy, capacity, or expected life of components are general estimates based on information about similar components and occasional wide variations are to be expected between such estimates and actual experience.

We certify that our inspectors have no interest, present or contemplated, in this property or its improvement and no involvement with tradespeople or benefits derived from any sales or improvements. To the best of our knowledge and belief, all statements and information in this report are true and correct.

Should any disagreement or dispute arise as a result of this inspection or report, it shall be decided by arbitration and shall be submitted for binding, non-appealable arbitration to the American Arbitration Association in accordance with its Construction Industry Arbitration Rules then obtaining, unless the parties mutually agree otherwise. In the event of a claim, the Client will allow the Inspection Company to inspect the claim prior to any repairs or waive the right to make the claim. Client agrees not to disturb or repair or have repaired anything which may constitute evidence relating to the complaint, except in the case of an emergency.

GROUNDS

This inspection is not intended to address or include any geological conditions or site stability information. We do not comment on coatings or cosmetic deficiencies and the wear and tear associated with the passage of time, which would be apparent to the average person. However, cracks in hard surfaces can imply the presence of expansive soils that can result in continuous movement, but this can only be confirmed by a geological evaluation of the soil. Any reference to grade is limited to only areas around the exterior of the exposed areas of foundation or exterior walls. We cannot determine drainage performance of the site or the condition of any underground piping, including subterranean drainage systems and municipal water and sewer service piping or septic systems. Decks and porches are often built close to the ground, where no viewing or access is possible. Any areas too low to enter or not accessible are excluded from the inspection. We do not evaluate any detached structures such as storage sheds and stables, nor mechanical or remotely controlled components such as driveway gates. We do not evaluate or move landscape components such as trees, shrubs, fountains, ponds, statuary, pottery, fire pits, patio fans, heat lamps, and decorative or low-voltage lighting. Any such mention of these items is informational only and not to be construed as inspected.

Paving Conditions:

Driveway: OK MM RR
 Driveway Type: Loose gravel.



Walks: Sidewalk type: Concrete, Cracks noted are typical.
 Sidewalk type: Paver and loose gravel.



Exterior Steps / Stoops: Front Handrails serviceable.



Exterior Steps / Stoops: Rear General condition appears serviceable. When steps have three or more risers, it is recommended that a hand rail be provided.



Patio / Porch: Front

Slab:

OK MM RR
 Patio type: Wood deck.

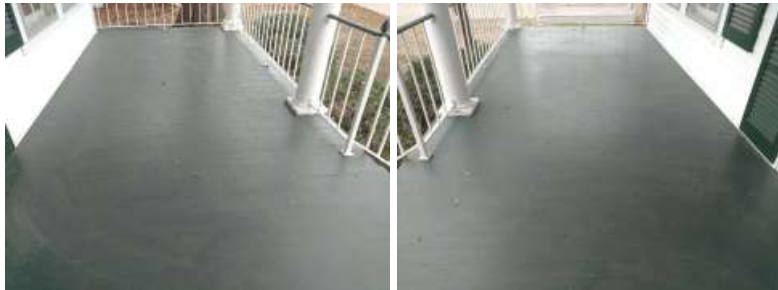

Structure:

Type: Same as structure, With wood columns.
 Some hand rail fasteners loose.



Cover / Roof:

Same as main roof. See Roofing page.

Patio/Porch: Rear And Side

Slab:

Patio type: Wood deck.



Structure:

- OK MM RR
- Type: Wood posts.
- Chipping paint at lattice.



Patio/Porch: Rear

Slab:

- Patio type: Concrete, Cracks noted - typical.



Structure:

- Type: Wood framed structure with wood posts.



Cover / Roof:

- Same as main roof. See Roofing page.

Fences & Gates:

Condition:

- Type: Wood, Chain link, Metal.



Grading:

Site:

OK MM RR
 Gentle slope.

Landscaping:

Condition:

EXTERIOR - FOUNDATION

All structures are dependent on the soil beneath them for support, but soils are not uniform. Some that appear to be firm and solid can become unstable during seismic activity or may expand with the influx of water, moving structures with relative ease and fracturing slabs and other hard surfaces. In accordance with our standards of practice, we identify foundation types and look for any evidence of structural deficiencies. However, minor cracks or deteriorated surfaces are common in many foundations and most do not represent a structural problem. If major cracks are present along with bowing, we routinely recommend further evaluation be made by a qualified structural engineer. All exterior grades should allow for surface and roof water to flow away from the foundation. All concrete floor slabs experience some degree of cracking due to shrinkage in the curing process. In most instances floor coverings prevent recognition of cracks or settlement in all but the most severe cases. Where carpeting and other floor coverings are installed, the materials and condition of the flooring underneath cannot be determined. Areas hidden from view by finished walls or stored items cannot be judged and are not a part of this inspection. We will certainly alert you to any suspicious cracks if they are clearly visible. However, we are not specialists, and in the absence of any major defects, we may not recommend that you consult with a foundation contractor, a structural engineer, or a geologist, but this should not deter you from seeking the opinion of any such expert. We also routinely recommend that inquiry be made with the seller about knowledge of any prior foundation or structural repairs.

Exterior Walls:

Materials & Condition:

OK MM RR

Walls are constructed with Vinyl siding. Cracks noted are typical.



Exterior Doors:

- Main Entry Door:* Wood, with glass. A storm door is present.
- Side Entry Door:*
- Rear Entry Door:* Wood, with glass. A storm door is present.

Exterior Windows:

Predominant Type:

OK MM RR
 Vertical Sliders.

Overall Condition:

Satisfactory overall, considering age.
 Cracked storm window front side of house.



Type And Condition Of Sills:

Wood. Windows are flush with exterior walls, Windows are flush with exterior framed walls with wood trim boards. Windows flush in exterior walls sometimes develop rot at siding adjacent and below the lower corners of window openings. The upper edge of the lower trim board acts as a horizontal surface on which rainwater lands and flows into the crack between trim and siding material. Oftentimes, underlying surfaces are unfinished and unsealed, allowing rainwater to soak in and penetrate or deteriorate siding materials. We suggest you periodically check the lower corners of window openings and caulk as needed to obtain long siding life.

BASEMENT - CRAWLSPACE

While the inspector makes every effort to find all areas of concern, some areas can go unnoticed. During the course of the inspection, the inspector does not enter any area or perform any procedure that may damage the property or its components or be dangerous to or adversely affect the health of the inspector or other persons.

Crawlspace:

- Access: Viewed from vent ports. Not crawled due to height restrictions and sewer leak.
- Walls: OK MM RR Wall materials are brick.
- Moisture: OK MM RR Moisture under kitchen at damaged drain line area.
- Beams/Underfloor: OK MM RR Limited view. General condition appears serviceable.



- Ventilation: OK MM RR Satisfactory - The cross-ventilation in the crawlspace appears to be adequate.



- Floor: OK MM RR Soil.
- Posts / Piers: OK MM RR Solid masonry piers are installed in the crawlspace.

ROOF SYSTEM

Although not required to, we generally attempt to evaluate various roof types by walking on their surfaces. If we are unable or unwilling to do this for any reason, we will indicate the method used to evaluate them. Every roof will wear differently relative to its age, number of layers, quality of material, method of application, exposure to weather conditions, and the regularity of its maintenance. We can only offer an opinion of the general quality and condition of the roofing material.

The inspector cannot and does not offer an opinion or warranty as to whether the roof leaks or may be subject to future leakage. The waterproof membrane beneath roofing materials is generally concealed and cannot be examined without removing the roof material. Although roof condition can be evaluated, it is virtually impossible for anyone to detect a leak except as it is occurring or by specific water tests, which are beyond the scope of our service. Even water stains on ceilings or on framing within attics will not necessarily confirm an active leak without some corroborative evidence, and such evidence can be deliberately concealed. We evaluate every roof conscientiously, and even attempt to approximate its age, but we will not predict its remaining life expectancy, or guarantee that it will not leak. Naturally, the sellers or the occupants of a residence will generally have the most intimate knowledge of the roof and of its history. Therefore, we recommend that you ask the sellers about it, and that you either include comprehensive roof coverage in your home insurance policy, or that you obtain a roof certification from an established local roofing company. We do not inspect attached accessories including but not limited to solar systems, antennae, and lightning arrestors.

Roof:

Style: Gable.
Roof Access: Walked on roof.
Roof Covering: OK MM RR
 Composition shingles, Standard 3-tab design.



Roof Covering Condition:
 Recommend further evaluation by a licensed competent roofing contractor due to heavy wear and damaged shingles.
 heavy wear and tear noted.
 moss growth noted.
 Patch noted front side of house.
 Multiple patches noted left side of house.
 Damaged shingles rear patio. Decking visible, area of deterioration noted.
 Damaged shingles noted at garage.





Flashings:

OK MM RR
 Metal plumbing vent flashing. Metal flue.





Valleys:

OK MM RR



Caulking noted in valley left side of house.



Eaves - Soffits - Fascias:

Type & Condition: OK MM RR Soffits and overhang materials are aluminum and vinyl.

It is our company policy that we do not attempt to enter attics that have less than thirty-six inches of headroom, are restricted by ducts, or in which the insulation obscures the joists and thereby makes mobility hazardous, in which case we would inspect them as best we can from the access point. In regard to evaluating the type and amount of insulation on the attic floor, we use only generic terms and approximate measurements, and do not sample or test the material for specific identification. Also, we do not disturb or move any portion of it, and it may well obscure water pipes, electrical conduits, junction boxes, exhaust fans, and other components.

Attic & Insulation:

Access: Attic is full size.



Structure: SHEATHING- The decking is made of butted one inch nominal boards, Some patch work noted.
 A rafter system is installed in the attic cavity to support the roof decking.
 Some stains noted on decking.





Insulation:

OK MM RR
 Blown in fiberglass.



Depth & R-factor:

Insulation has been disturbed and good coverage is no longer present, Insulation is somewhat compacted and the true R-factor at this point in time may be substantially less than that originally installed. Installation of additional insulation is recommended. 3-8 inches.



Ventilation Provisions:

There are gable end vents installed that allow adequate ventilation.

ELECTRICAL SYSTEM

We are not electricians and in accordance with the standards of practice we only test a representative number of switches and outlets and do not perform load-calculations to determine if the supply meets the demand. However, every electrical deficiency or recommended upgrade should be regarded as a latent hazard that should be serviced as soon as possible, along with evaluation and certification of the entire system as safe by a licensed contractor. Therefore, it is essential that any recommendations that we may make for service or upgrades should be completed before the close of escrow, because an electrician could reveal additional deficiencies or recommend additional upgrades for which we disclaim any responsibility. Any electrical repairs or upgrades should be made by a licensed electrician. Aluminum wiring requires periodic inspection and maintenance by a licensed electrician. Smoke Alarms should be installed within 15 feet of all bedroom doors, and tested regularly.

Operation of time clock motors is not verified. Inoperative light fixtures often lack bulbs or have dead bulbs installed. The inspector is not required to insert any tool, probe, or testing device inside the panels, test or operate any over-current device except for ground fault interrupters, nor dismantle any electrical device or control other than to remove the covers of the main and auxiliary distribution panels. Any ancillary wiring or system that is not part of the primary electrical distribution system is not part of this inspection but may be mentioned for informational purposes only, including but not limited to low voltage systems, security system devices, heat detectors, carbon monoxide detectors, telephone, security, cable TV, intercoms, and built in vacuum equipment.

Service:

Type & Condition: OK MM RR Overhead, 110/220 Volt, Circuit breakers.



Grounding Equipment: Grounded via rod in ground.



Electrical Distribution Panels:

Main Panel Location: Closet.



Main Circuit Rating: 125 amps.

	OK	MM	RR	
Entrance Cable Size:	<input checked="" type="checkbox"/>	<input type="checkbox"/>	<input type="checkbox"/>	
Service Disconnect Switch:	<input checked="" type="checkbox"/>	<input type="checkbox"/>	<input type="checkbox"/>	Located at the exterior of building.



Main Panel Observations: Circuit and wire sizing correct so far as visible.



Conductors:

Entrance Cables:	<input checked="" type="checkbox"/>	<input type="checkbox"/>	<input type="checkbox"/>	Copper.
Branch Wiring:	<input checked="" type="checkbox"/>	<input type="checkbox"/>	<input type="checkbox"/>	Copper, Multiple generations of wiring noted.

Switches & Fixtures:

General:	<input checked="" type="checkbox"/>	<input type="checkbox"/>	<input type="checkbox"/>	A representative sampling of switches was tested. As a whole, switches throughout the house are in serviceable condition. Lights are not operational in some areas, possibly due to bad bulbs.
Kitchen Interior:	<input checked="" type="checkbox"/>	<input type="checkbox"/>	<input type="checkbox"/>	A representative sampling of switches was tested. As a whole switches throughout the room are in serviceable condition.
Hall Bath:	<input checked="" type="checkbox"/>	<input type="checkbox"/>	<input type="checkbox"/>	A representative sampling of switches was tested. As a whole, switches throughout the room are in serviceable condition.
Hall:	<input type="checkbox"/>	<input type="checkbox"/>	<input type="checkbox"/>	Light out.
Living Room:	<input checked="" type="checkbox"/>	<input type="checkbox"/>	<input type="checkbox"/>	A representative sampling of switches was tested. As a whole switches throughout the room are in serviceable condition.
Dining Room:	<input checked="" type="checkbox"/>	<input type="checkbox"/>	<input type="checkbox"/>	A representative sampling of switches was tested. As a whole switches throughout the room are in serviceable condition.

- | | OK | MM | RR | |
|-------------------------|-------------------------------------|-------------------------------------|--------------------------|--|
| <i>Bedroom #1: Side</i> | <input checked="" type="checkbox"/> | <input type="checkbox"/> | <input type="checkbox"/> | A representative sampling of switches was tested. As a whole switches throughout the room are in serviceable condition. |
| <i>Bedroom #2: Rear</i> | <input type="checkbox"/> | <input checked="" type="checkbox"/> | <input type="checkbox"/> | Switches functions not identified, light and ceiling fan controlled by pull string. Closet light fixture loose from ceiling. |
| <i>Sun Room:</i> | <input checked="" type="checkbox"/> | <input type="checkbox"/> | <input type="checkbox"/> | A representative sampling of switches was tested. As a whole switches throughout the room are in serviceable condition. |
| | <input type="checkbox"/> | <input type="checkbox"/> | <input type="checkbox"/> | Right switch not identified. |



- | | | | | |
|-----------------|--------------------------|--------------------------|--------------------------|------------|
| <i>Laundry:</i> | <input type="checkbox"/> | <input type="checkbox"/> | <input type="checkbox"/> | Light out. |
|-----------------|--------------------------|--------------------------|--------------------------|------------|



- | | | | | |
|-------------------------------|--------------------------|--------------------------|--------------------------|-------------|
| <i>Garage Walls:</i> | <input type="checkbox"/> | <input type="checkbox"/> | <input type="checkbox"/> | Lights out. |
| <i>Garage Walls: Interior</i> | <input type="checkbox"/> | <input type="checkbox"/> | <input type="checkbox"/> | lights out. |

Electrical Outlets:

- | | | | | |
|--------------------------|--------------------------|-------------------------------------|--------------------------|--|
| <i>General:</i> | <input type="checkbox"/> | <input checked="" type="checkbox"/> | <input type="checkbox"/> | Ground Fault Circuit Interrupter (GFCI) outlets are recommended for installation at exterior, garage, bath rooms & kitchen outlets. Some grounded type outlets did not appear to be properly grounded. Reverse polarity is noted. Recommend further evaluation and repair by a licensed competent electrical contractor. |
| <i>Kitchen Interior:</i> | <input type="checkbox"/> | <input checked="" type="checkbox"/> | <input type="checkbox"/> | Reverse polarity is noted, Right of sink. |
| | <input type="checkbox"/> | <input checked="" type="checkbox"/> | <input type="checkbox"/> | Some grounded type outlets did not appear to be properly grounded. Left of stove. |



- | | | | | |
|-------------------|-------------------------------------|--------------------------|--------------------------|--|
| <i>Hall Bath:</i> | <input checked="" type="checkbox"/> | <input type="checkbox"/> | <input type="checkbox"/> | A representative sampling of outlets was tested. As a whole, outlets throughout the room are in serviceable condition. |
|-------------------|-------------------------------------|--------------------------|--------------------------|--|



Hall:

OK MM RR

A representative sampling of outlets was tested. As a whole, outlets throughout the room are in serviceable condition.

Living Room:

Reverse polarity is noted, At most outlets.



Dining Room:

Reverse polarity is noted, Under window and at wall.



Bedroom #1: Side

Reverse polarity is noted, Outlet between built ins.



Bedroom #2: Rear

Reverse polarity is noted, Outlet by closet.



Sun Room:

OK MM RR
 Open neutral noted outlet behind door.



Laundry:

Some grounded type outlets did not appear to be properly grounded.
 220 unable to test.



Attic Wiring:

Attic & Insulation:

Visible knob and tube, visible cloth rapped. It was not determined if knob and tube is live or abandoned. Recommend further evaluation.



Ceiling Fans:

Living Room:

Satisfactory - There is a ceiling fan installed in this room. It appears to be functional.

Bedroom #1: Side

Satisfactory - There is a ceiling fan installed in this room. It appears to be functional.

Bedroom #2: Rear

Satisfactory - There is a ceiling fan installed in this room. It appears to be functional.

HEATING - AIR CONDITIONING

The inspector can only readily open access panels provided by the manufacturer or installer for routine homeowner maintenance, and will not operate components when weather conditions or other circumstances apply that may cause equipment damage. The inspector does not light pilot lights or ignite or extinguish solid fuel fires, nor are safety devices tested by the inspector. The inspector is not equipped to inspect furnace heat exchangers for evidence of cracks or holes, or inspect concealed portions of evaporator and condensing coils, heat exchanger or firebox, electronic air filters, humidifiers and de-humidifiers, ducts and in-line duct motors or dampers, as this can only be done by dismantling the unit. This is beyond the scope of this inspection. Thermostats are not checked for calibration or timed functions. Adequacy, efficiency or the even distribution of air throughout a building cannot be addressed by a visual inspection. Have these systems evaluated by a qualified individual. The inspector does not perform pressure tests on coolant systems, therefore no representation is made regarding coolant charge or line integrity. We perform a conscientious evaluation of the system, but we are not specialists.

Please note that even modern heating systems can produce carbon monoxide, which in a poorly ventilated room can result in sickness and even death. Therefore, it is essential that any recommendations we make for service or further evaluation be scheduled before the close of escrow, because a specialist could reveal additional defects or recommend further upgrades that could affect your evaluation of the property, and our service does not include any form or warranty or guarantee. Normal service and maintenance is recommended on a yearly basis. Determining the presence of asbestos materials commonly used in heating systems can ONLY be preformed by laboratory testing and is beyond the scope of this inspection. Determining the condition of oil tanks, whether exposed or buried, is beyond the scope of this inspection. Leaking oil tanks represent an environmental hazard which is sometimes costly to remedy.

Heating Equipment:

Type & Location:

Forced Air.



Fuel Source:

OK MM RR

Natural Gas, it is recommended that a solid gas line be used when entering the side of a unit not a flex gas line, a rubber bushing or grommet is recommended for protection if flex line is used.



Capacity / Approx. Age:



General Operation & Cabinet:
Burners / Heat Exchangers:

- | | | | | |
|--|-------------------------------------|-------------------------------------|--------------------------|--|
| | OK | MM | RR | |
| | <input checked="" type="checkbox"/> | <input type="checkbox"/> | <input type="checkbox"/> | Unit was operational at the time of inspection. |
| | <input type="checkbox"/> | <input checked="" type="checkbox"/> | <input type="checkbox"/> | Some rust noted. Regular service recommended by a licensed competent a/c contractor. |



Pump / Blower Fan:
Combustion Air:
Flue, Vents, Plenum:

- | | | | | |
|--|-------------------------------------|--------------------------|--------------------------|---|
| | <input checked="" type="checkbox"/> | <input type="checkbox"/> | <input type="checkbox"/> | |
| | <input checked="" type="checkbox"/> | <input type="checkbox"/> | <input type="checkbox"/> | |
| | <input type="checkbox"/> | <input type="checkbox"/> | <input type="checkbox"/> | The flue pipe is metal During this inspection it is impossible to determine the condition of the interior of the flue. The interior of the flue may be deteriorated, but during a visual inspection we were unable to see the interior walls. |

Normal Controls:

- | | | | | |
|--|-------------------------------------|--------------------------|--------------------------|------------------------------------|
| | <input checked="" type="checkbox"/> | <input type="checkbox"/> | <input type="checkbox"/> | Thermostat is located in the hall. |
|--|-------------------------------------|--------------------------|--------------------------|------------------------------------|



Fireplaces / Solid Fuel Heating:

- | | | | | |
|--|--------------------------|-------------------------------------|--------------------------|--|
| | <input type="checkbox"/> | <input checked="" type="checkbox"/> | <input type="checkbox"/> | Wall heater in hall not tested. it was not determined if unit is functional. |
|--|--------------------------|-------------------------------------|--------------------------|--|



Living Room:

OK MM RR

Air Conditioning:
Primary Type:

Central, Split System-



Brand:

Carrier brand.

Fuel Source:

220 Volt, Electrical disconnect present.



Approx. Age:
Appears to be 1991.

Air Temp Drop:
16 F Considered acceptable.



Return Air Temp:



Supply Air Temp:



System Condition:

OK MM RR

General condition appears serviceable. Older unit with wear and tear noted. Limit life expectancy.



Condensate Line:

Condensate line installed.

Normal Controls:

Ductwork / Distribution:

Ducts / Air Supply:

OK MM RR

Insulated sheet metal, Flexible Round.

PLUMBING SYSTEM

Water quality or hazardous materials (lead) testing is available from local testing labs, and not included in this inspection. All underground piping related to water supply, waste, or sprinkler use are excluded from this inspection. Leakage or corrosion in underground piping cannot be detected by a visual inspection, nor can the presence of mineral build-up that may gradually restrict their inner diameter and reduce water volume. Plumbing components such as gas pipes, potable water pipes, drain and vent pipes, and shut-off valves are not generally tested if not in daily use. The inspector cannot state the effectiveness or operation of any anti-siphon devices, automatic safety controls, water conditioning equipment, fire and lawn sprinkler systems, on-site water quality and quantity, on-site waste disposal systems, foundation irrigation systems, spa and swimming pool equipment, solar water heating equipment, or observe the system for proper sizing, design, or use of materials.

The water pressure within pipes is commonly confused with water volume, but whereas high water volume is good high water pressure is not. Therefore a regulator is recommended whenever street pressure exceeds 80 psi. However, regardless of pressure, leaks will occur in any system, and particularly in one with older galvanized pipes, or one in which the regulator fails and high pressure begins to stress washers and diaphragms within various components.

Waste and drainpipes pipe condition is usually directly related to their age. Older ones are subject to damage through decay and root movement, whereas the more modern ABS ones are virtually impervious to damage, although some rare batches have been alleged to be defective. Older homes with galvanized or cast iron supply or waste lines can be obstructed and barely working during an inspection but later fail under heavy use. If the water is turned off or not used for periods of time (such as a vacant house waiting for closing), rust or deposits within the piping can further clog the piping system. However, inasmuch as significant portions of drainpipes are concealed, we can only infer their condition by observing the draw at drains at the time of inspection. Nonetheless, blockages will still occur in the life of any system.

Main Line:

Shut Off:

Water meter is located, at the east side of the house.



Material:

Not determined.

Pressure:

Water pressure appears adequate.

Supply Lines:

Material:

Combination of materials, Galvanized, Plastic.

Condition:

OK MM RR

General condition appears serviceable. Galvanized pipe is prone to rusting on the inside which is not visible.

Waste Lines:

Material:

Copper, Cast Iron, Plastic.

Condition:

Cast iron plumbing is prone to rusting, the only way to view drain lines is with special video scopes this is out of the scope of this inspection, a licensed competent plumber should be called in to scope lines if desired.

Drain line under kitchen has rusted through and drains onto ground.

Hose Bibs / Hookups:

General:

Sample operated, appeared serviceable.

The temperature pressure relief valve at the upper portion of the water heater is a required safety valve which should be connected to a drain line of proper size terminating just above floor elevation. If no drain is located in the floor a catch

pan should be installed with a drain extending to a safe location. The steam caused by a blow-off can cause scalding. Improper installations should be corrected.

Water Heater:

Power Source:
Electric.

Capacity:
30 Gallons.

Location:
Kitchen cabinet.



Condition:

OK MM RR

Appears serviceable, Pressure relief valve noted, not tested, A water shutoff valve is installed. older unit limited life expectancy.



Water Heater #2:

Power Source:

Gas.



Capacity:

40 Gallons.



Location:

Laundry room garage.

Condition:

OK MM RR

Appears serviceable, Pressure relief valve noted, not tested, Flue vent intact, A water shutoff valve is installed. older unit limited life expectancy.



Fuel System:

Meter / Tank:

Meter located at exterior, System appears serviceable, main shut off is located at meter. Right side of house.



See Bathrooms section of report for information about plumbing and fixtures in those areas.

Fixtures & Drain

Kitchen Sink:

Stainless Steel, Faucet is serviceable, Hand sprayer is serviceable.
 under sink drain appears serviceable.



Hose Bibs / Hookups/Sink Faucets:

Laundry:

OK MM RR

drain line is present , it is covered by a board. plumbing for laundry room not tested.



KITCHEN - APPLIANCES

We may test kitchen appliances for basic functionality, but cannot evaluate them for their performance nor for the variety of their settings or cycles. Appliances older than ten years may exhibit decreased efficiency. Even if general comments are made, these items are not inspected: free-standing appliances, refrigerators, freezers, ice makers, trash-compactors, built-in toasters, coffee-makers, can-openers, blenders, instant hot-water dispensers, water-purifiers, barbecues, grills, or rotisseries, timers, clocks, thermostats, the self-cleaning and cooking capability of ovens, and concealed or countertop lighting, which is convenient but often installed after the initial construction and not wired to national electrical standards. These items should be considered outside the scope of the inspection. Appliances are not moved during the inspection. Portable dishwashers are not inspected, as they require connection to facilitate testing.

Range/ Cooktop / Oven:

Type & Condition:

OK MM RR
 Electric, Appears serviceable.



Ventilation:

Type & Condition:

Internal, Fan/Hood operational.



Refrigerator:

Type & Condition:



Dishwasher:

Condition:

OK MM RR

General condition appears serviceable.



Kitchen Interior:

Counters:

Counters are Formica (plastic laminate), with minor wear or cracking.



Counters & Backsplashes:

General condition appears serviceable.



Cabinets:

Wood.



BATHROOMS

In accordance with industry standards of practice, we do not comment on common cosmetic deficiencies, and do not evaluate window treatments, steam showers, and saunas. More importantly, we do we leak-test shower pans, which is usually the responsibility of a termite inspector. However, because of the possibility of water damage, most termite inspectors will not leak-test second floor shower pans without the written consent of the owners or occupants.

Our inspection of interior areas includes the visually accessible areas of walls, floors, cabinets and closets, and a representative number of windows and doors, switches and outlets. We do not evaluate window treatments, nor move furniture, lift carpets or rugs, empty closets or cabinets, and we do not comment on common cosmetic deficiencies.

Sink & Cabinetry:

Hall Bath:

- | | | | |
|-------------------------------------|--------------------------|--------------------------|-----------------------------|
| OK | MM | RR | |
| <input checked="" type="checkbox"/> | <input type="checkbox"/> | <input type="checkbox"/> | Fixture appear serviceable. |
| <input checked="" type="checkbox"/> | <input type="checkbox"/> | <input type="checkbox"/> | Drain appears serviceable. |



Toilet:

Hall Bath:

- | | | | |
|-------------------------------------|--------------------------|--------------------------|--|
| <input checked="" type="checkbox"/> | <input type="checkbox"/> | <input type="checkbox"/> | General condition appears serviceable. |
|-------------------------------------|--------------------------|--------------------------|--|



Tub/Shower Fixtures:

Hall Bath:

- | | | | |
|-------------------------------------|--------------------------|--------------------------|--|
| <input checked="" type="checkbox"/> | <input type="checkbox"/> | <input type="checkbox"/> | general condition of fixtures appears serviceable. |
|-------------------------------------|--------------------------|--------------------------|--|



Tub/Shower And Walls:

Hall Bath:

- | | | | |
|-------------------------------------|--------------------------|--------------------------|----------------------------------|
| <input checked="" type="checkbox"/> | <input type="checkbox"/> | <input type="checkbox"/> | Shower walls appear serviceable. |
|-------------------------------------|--------------------------|--------------------------|----------------------------------|



Bath Ventilation:

Hall Bath:

OK MM RR
 None or inadequate ventilation noted.

INTERIOR ROOMS

Our inspection of living space includes the visually accessible areas of walls, floors, cabinets and closets, and the testing of a representative number of windows and doors, switches and outlets. We do not evaluate window treatments, move furnishings or possessions, lift carpets or rugs, empty closets or cabinets, nor comment on cosmetic deficiencies. We may not comment on cracks that appear around windows and doors, along lines of framing members or along seams of drywall and plasterboard. These are typically caused by minor movement, such as wood shrinkage, common settling, and seismic activity, and will often reappear if they are not correctly repaired. Such cracks can become the subject of disputes, and are therefore best evaluated by a specialist. Floor covering damage or stains may be hidden by furniture, and the condition of floors underlying floor coverings is not inspected. Determining the condition of insulated glass windows is not always possible due to temperature, weather and lighting conditions. Check with owners for further information. All fireplaces should be cleaned and inspected on a regular basis to make sure that no cracks have developed. Large fires in the firebox can overheat the firebox and flue liners, sometimes resulting in internal damage. Testing, identifying, or identifying the source of environmental pollutants or odors (including but not limited to lead, mold, allergens, odors from household pets and cigarette smoke) is beyond the scope of our service, but can become equally contentious or difficult to eradicate. We recommend you carefully determine and schedule whatever remedial services may be deemed advisable or necessary before the close of escrow.

General Comments:

This home is older and the home inspector considered this while inspecting. It is common to have areas that no longer comply with current code. This is not a new home and this home cannot be expected to meet current code standards. While this inspection makes every effort to point out safety issues, we do not inspect for code. It is common that homes of any age will have had repairs performed and some repairs may not be in a workmanlike manner. Some areas may appear less than standard. This inspection looks for items that are not functioning as intended. We do not grade repairs. It is common to see old or mixed materials. Sometimes signs of damage could be years old from a problem that no longer exists. Or, it may still need further attention and repair. Determining this can be difficult on an older home.

Molds are a part of the natural environment. They play an essential role breaking down organic matter. However, we do want to avoid the interior growth of these organisms. Molds reproduce by means of spores. These spores float through the air and are invisible to the naked eye. That is why the ONLY way to know if mold is present in a home is with proper sight sampling lab tests. Molds only begin to grow when these spores land on wet surfaces. There is no mold growth possible without moisture. Changes in building practices over the years have moved us toward tighter and more energy efficient houses. The emphasis has been on sealing and insulating to keep air-conditioned air in, and outside air out. There are many sources of moisture that occur indoors. They can become trapped and give rise to the main condition conducive to mold growth - moisture. Newer construction materials like sheetrock and particle board provide the necessary food, primarily cellulose, necessary for mold to grow. It is important for you to understand that molds are found in every home. The questions are what types of mold are present, how prevalent are they, can we effectively eliminate and/or manage the moisture that makes their growth possible and how will the occupants react to their presence. Please be aware that the inspector has your best interest in mind. Any items mentioned in this report should be considered before purchase. It is recommended that qualified contractors be used in your further inspection of issues as it relates to the comments in this inspection report.

Doors:

	OK	MM	RR	
<i>Overall Interior Door Condition:</i>	<input checked="" type="checkbox"/>	<input type="checkbox"/>	<input type="checkbox"/>	General condition of doors throughout the home are in serviceable condition. Some doors may need some minor adjustments.
<i>Hall Bath:</i>	<input type="checkbox"/>	<input checked="" type="checkbox"/>	<input type="checkbox"/>	Door rubs frame, adjustments recommended.



Hall:

OK MM RR

Living Room:

Dining Room:

Bedroom #1: Side

Bedroom #2: Rear

Door to kitchen knob not functioning properly.

Sun Room:

Knob not functioning properly.

Laundry:

Wood door. Hard to close, adjustments recommended.

Windows:

General Type & Condition:

Wood, All windows appear to be painted shut. It is recommended there be at least one openable window in any room that does not have an exterior door.

Living Room:

Cracked window noted.



Dining Room:

Cracked window.



Bedroom #1: Side

Cracked window.



Laundry: OK MM RR Fixed glass. There is a door.

Walls:

General Material & Condition: OK MM RR General condition appears serviceable, Typical cracks noted.
 Kitchen Interior: OK MM RR
 Hall Bath: OK MM RR
 Hall: OK MM RR
 Living Room: OK MM RR
 Dining Room: OK MM RR
 Bedroom #1: Side OK MM RR
 Bedroom #2: Rear OK MM RR
 Sun Room: OK MM RR
 Laundry: OK MM RR

Ceilings:

General Type & Condition: OK MM RR Drywall, General condition appears serviceable, Typical cracks noted.
 Kitchen Interior: OK MM RR
 Hall Bath: OK MM RR
 Hall: OK MM RR There is some minor cracking noted. Be sure to take note of any future movement. Most minor cracking is due to shrinkage of the construction materials.



Living Room: OK MM RR Multiple small stains noted , cause not determined.



Dining Room: OK MM RR
 Bedroom #1: Side OK MM RR
 Bedroom #2: Rear OK MM RR There is some minor cracking noted. Be sure to take note of any future movement. Most minor cracking is due to shrinkage of the construction materials.



Sun Room:

OK MM RR

There is some minor cracking noted. Be sure to take note of any future movement. Most minor cracking is due to shrinkage of the construction materials.



Laundry:

Floors:

General:

General condition of flooring throughout the home are in serviceable condition.

Kitchen Interior:

Hall Bath:

Hall:

Patch noted.

Living Room:

Discoloration noted, cause not determined. patched area from old floor heater.

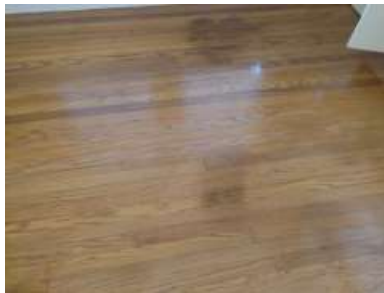

Dining Room:

Bedroom #1: Side

Bedroom #2: Rear

Sun Room:

Laundry:



Closets:

General:

OK	MM	RR
<input type="checkbox"/>	<input checked="" type="checkbox"/>	<input type="checkbox"/>

General condition appears serviceable. Globs are recommended on light fixtures in closets.

Hall:

<input checked="" type="checkbox"/>	<input type="checkbox"/>	<input type="checkbox"/>
-------------------------------------	--------------------------	--------------------------

Bedroom #1: Side

<input checked="" type="checkbox"/>	<input type="checkbox"/>	<input type="checkbox"/>
-------------------------------------	--------------------------	--------------------------

Bedroom #2: Rear

<input checked="" type="checkbox"/>	<input type="checkbox"/>	<input type="checkbox"/>
-------------------------------------	--------------------------	--------------------------

Smoke / Fire Detector:

General:

<input type="checkbox"/>	<input type="checkbox"/>	<input type="checkbox"/>
--------------------------	--------------------------	--------------------------

We suggest additional smoke detectors be installed in appropriate locations.

LAUNDRY AREA

Laundry appliances are not tested or moved during the inspection and the condition of any walls or flooring hidden by them cannot be judged. Drain lines and water supply valves serving washing machines are not operated. Water supply valves may be subject to leaking if turned. See Plumbing and Electrical pages for more details about those types of system components.

Laundry:

Location:

Garage.

Fuel System:

OK MM RR

Gas service pipe is provided, Not plumbed for dryer.

Dryer Vent:

A dryer vent is provided,

GARAGE - CARPORT

Determining the heat resistance rating of firewalls is beyond the scope of this inspection. Flammable materials should not be stored within closed garage areas. Garage door openings are not standard, so you may wish to measure the opening to ensure that there is sufficient clearance to accommodate your vehicles. It is not uncommon for moisture to penetrate garages, particularly with slabs on-grade construction, and this may be apparent in the form of efflorescence or salt crystal formations on the concrete. You may want to have any living space above the garage evaluated further by a structural engineer, as it may be seismically vulnerable.

Type:

Attached, One car.



Roof:

Condition:

OK MM RR
 Same as house, See house roof report.

Ceilings:

Condition:



Garage Door:

Material - Condition:

Wood doors. Deterioration noted maintenance recommended.



Service Doors:

Wood.

Garage Walls:

Type & Condition:

General condition appears serviceable.



Garage Walls: Interior

Type & Condition:

OK MM RR
 General condition appears serviceable.



Floor:

Condition:

Soil.

