



www.landpoint.net (800) 348 - 5254

R-2-W

NOTE: THIS SURVEY IS SUBJECT TO POSSIBLE VISIBLE AND NON-VISIBLE EASEMENTS.

Restrictions on Use/Dissemination For value received, Landpoint has prepared a Survey Plat for WildHorse Resources II, LLC. These Documents have been prepared for the exclusive use of WildHorse Resources II, LLC according to the terms and covenants of a mutual agreement. Use or reliance on the Survey Plat by any party other than WildHorse Resources II, LLC and its legal representative is forbidden without permission in writing from the President of Landpoint.

T 18 N

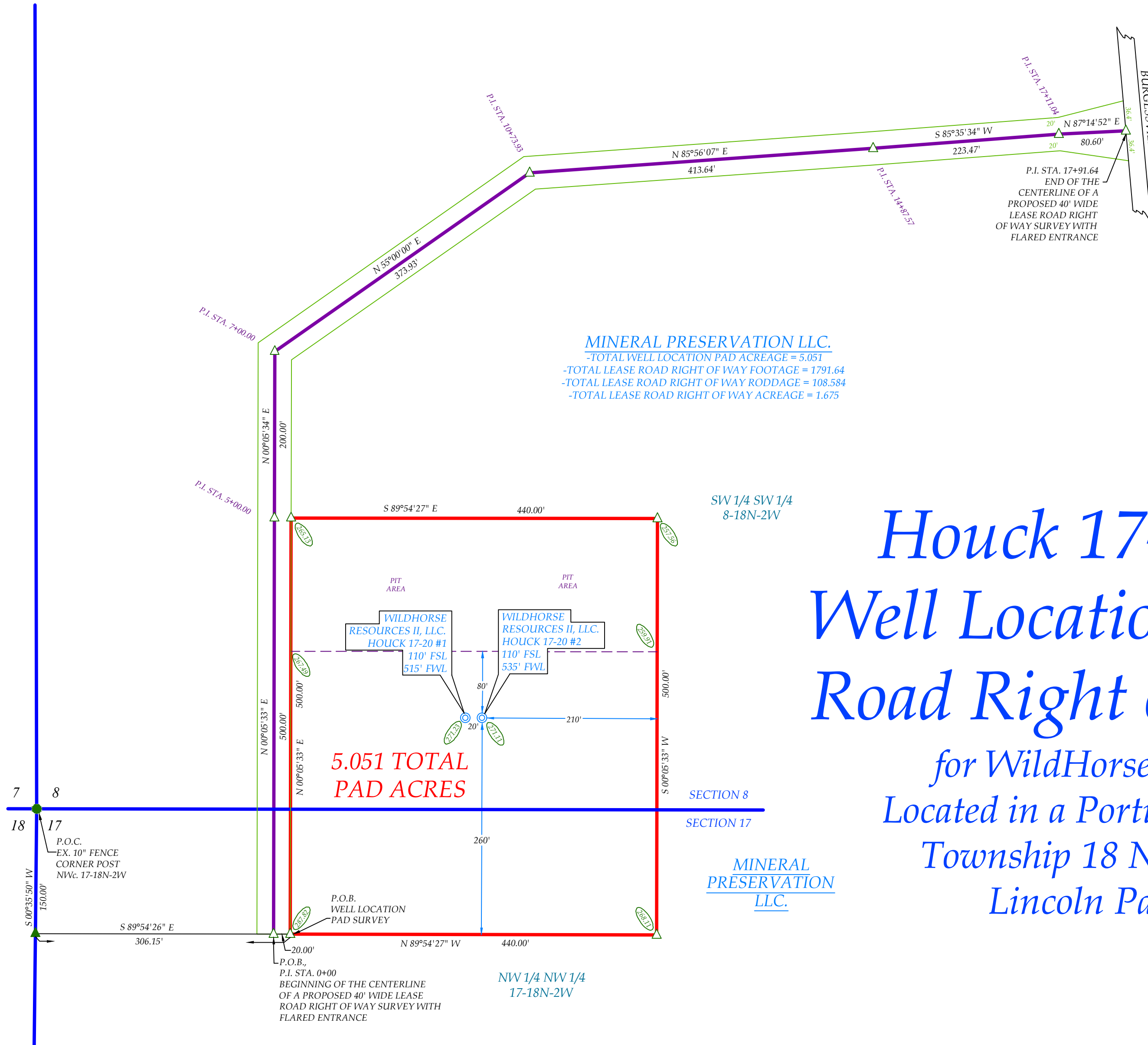

MINERAL PRESERVATION LLC. -TOTAL WELL LOCATION PAD ACREAGE = 5.051 -TOTAL LEASE ROAD RIGHT OF WAY FOOTAGE = 1791.64 -TOTAL LEASE ROAD RIGHT OF WAY RODDAGE = 108.584 -TOTAL LEASE ROAD RIGHT OF WAY ACREAGE = 1.675

SW 1/4 SW 1/4 8-18N-2W

Houck 17-20 #1 & #2 Well Location Pad & Lease Road Right of Way Survey for WildHorse Resources II, LLC Located in a Portion of Sections 8 & 17, Township 18 North, Range 2 West, Lincoln Parish, Louisiana

MINERAL PRESERVATION LLC.

WELL LOCATION PAD LEGAL DESCRIPTION: A PORTION OF SECTIONS 8 & 17, TOWNSHIP 18 NORTH, RANGE 2 WEST, LAND DISTRICT NORTH OF RED RIVER, LINCOLN PARISH, LOUISIANA, AS DESCRIBED FROM AN ON THE GROUND SURVEY, BY JAMES LATSON SOUTER, PLS #04579, MORE PARTICULARLY DESCRIBED AS FOLLOWS:

COMMENCING AT A FENCE CORNER POST MARKING THE NORTHWEST CORNER OF SECTION 17 THENCE SOUTH 00 DEGREES 35 MINUTES 50 SECONDS WEST A DISTANCE OF 150.00 FEET TO A POINT; THENCE SOUTH 89 DEGREES 54 MINUTES 26 SECONDS EAST A DISTANCE OF 306.15 FEET TO A POINT, SAID POINT BEING THE POINT OF BEGINNING; THENCE NORTH 00 DEGREES 05 MINUTES 33 SECONDS EAST A DISTANCE OF 500.00 FEET TO A POINT; THENCE SOUTH 89 DEGREES 54 MINUTES 27 SECONDS EAST A DISTANCE OF 440.00 FEET TO A POINT; THENCE SOUTH 00 DEGREES 05 MINUTES 33 SECONDS WEST A DISTANCE OF 500.00 FEET TO A POINT; THENCE NORTH 89 DEGREES 54 MINUTES 27 SECONDS WEST A DISTANCE OF 440.00 FEET BACK TO THE POINT OF BEGINNING; SAID DESCRIBED TRACT CONTAINING 5.051 ACRES, MORE OR LESS, ALL LYING IN LINCOLN PARISH, LOUISIANA.

PROPOSED LEASE ROAD RIGHT OF WAY LEGAL DESCRIPTION: A PORTION OF SECTIONS 8 & 17, TOWNSHIP 18 NORTH, RANGE 2 WEST, LAND DISTRICT NORTH OF RED RIVER, LINCOLN PARISH, LOUISIANA, AS DESCRIBED FROM AN ON THE GROUND SURVEY, BY JAMES LATSON SOUTER, PLS #04579, MORE PARTICULARLY DESCRIBED AS FOLLOWS:

COMMENCING AT A FENCE CORNER POST MARKING THE NORTHWEST CORNER OF SECTION 17 THENCE SOUTH 00 DEGREES 35 MINUTES 50 SECONDS WEST A DISTANCE OF 150.00 FEET TO A POINT; THENCE SOUTH 89 DEGREES 54 MINUTES 26 SECONDS EAST A DISTANCE OF 306.15 FEET TO A POINT, THENCE NORTH 89 DEGREES 54 MINUTES 26 SECONDS WEST A DISTANCE OF 20.00 FEET TO A POINT, SAID POINT BEING THE POINT OF BEGINNING OF THE CENTERLINE OF A PROPOSED 40 FOOT WIDE RIGHT OF WAY SURVEY WITH FLARED ENTRANCE; THENCE NORTH 00 DEGREES 05 MINUTES 33 SECONDS EAST A DISTANCE OF 500.00 FEET TO A POINT; THENCE NORTH 89 DEGREES 54 MINUTES 27 SECONDS EAST A DISTANCE OF 440.00 FEET TO A POINT; THENCE NORTH 85 DEGREES 35 MINUTES 34 SECONDS WEST A DISTANCE OF 223.47 FEET TO A POINT; THENCE NORTH 87 DEGREES 14 MINUTES 52 SECONDS EAST A DISTANCE OF 80.60 FEET TO THE POINT OF ENDING OF THE CENTERLINE OF A PROPOSED 40 FOOT WIDE RIGHT OF WAY SURVEY WITH FLARED ENTRANCE, ALL LYING IN LINCOLN PARISH, LOUISIANA.

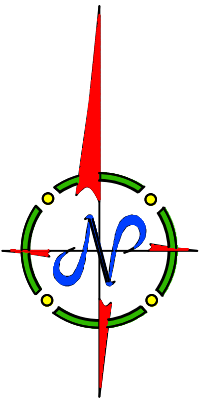

SCALE: 1" = 100' DATE: 3/10/17 NUMBER: 17-0215-3 DRAWN: A. BARRONG FILE NAME: 2017PLATS\17-0215-3.DWG

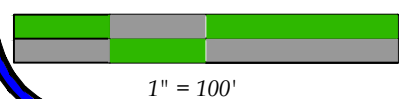

Table with 4 columns: NO, DATE, BY, DESCRIPTION. Contains 3 rows of survey data.

- LEGEND: - CALCULATED SECTION CONTROL (green circle), - EXISTING SECTION CORNER (red circle), - WELL LOCATION (blue circle), - P.I. STATION / SURVEY POINT (green triangle), - CALCULATED POINTS (NOT SET) (red triangle), - GROUND ELEVATION (green circle with number), - FORTY LINE (dashed line), - SECTION LINE (solid line), - CENTERLINE OF LEASE ROAD R.O.W. (purple line), - CENTERLINE OF PIPELINE R.O.W. (yellow line), - BOUNDARY LINES PER THIS SURVEY (red line), - CENTERLINE OF ELECTRIC R.O.W. (blue line)

I HEREBY STATE THAT THE HEREON PLATTED AND DESCRIBED SURVEY WAS COMPLETED UNDER MY SUPERVISION ON THE 9TH DAY OF MARCH, 2017 AS SHOWN, TO THE BEST OF MY KNOWLEDGE AND ABILITY. I FURTHER CERTIFY THAT THIS PLAT AND THE SURVEY ON WHICH IT IS BASED MEETS OR EXCEEDS THE REQUIREMENTS FOR ROUTE SURVEYS, AS DEFINED IN LAC TITLE 46, CHAPTER 29, SECTION 2909.

James Latson Souter, PLS No. 04579 5486 AIRLINE DRIVE, BOSSIER CITY, LA 71111 NOTE: THIS PLAT SHOULD NOT BE CONSIDERED VALID WITHOUT INKED SURVEYOR'S STAMP AND SIGNATURE. BEARINGS BASED ON LOUISIANA STATE PLANE - NAD 83 (2011) GRID NORTH. NO PHOTOCOPIES. © COPYRIGHT 2017 AR. C.O.A. #1591 LA. C.O.A. #320